

**MEMBERSHIP  
APPLICATION**

Name \_\_\_\_\_  
New Membership or Renewal (Circle One)  
Address \_\_\_\_\_  
City \_\_\_\_\_ State \_\_\_\_\_  
Zip Code \_\_\_\_\_  
Telephone \_\_\_\_\_  
Email (Optional) \_\_\_\_\_

Mail Application to:

Mt. Pleasant Area Historical Society  
P.O. Box 107  
Mt. Pleasant, MI  
48804-0107  
\$10.00 Individual  
\$15.00 Family  
\$100.00 Lifetime  
\$50.00 Institution

**JOIN NOW AND RECEIVE:**

An \$8.00 value

**1. A copy of the 56 page 1906  
FACES AND PLACES  
FAMILIAR  
MT. PLEASANT MICH.**

**PLUS**

**2. A 17"x22" BIRDS-EYE  
1884 LINE DRAWING OF  
MT. PLEASANT**

**While Supplies Last!**

**Officers**

**President:** Jack R. Westbrook

**Vice President:** Valerie Wolters

**Treasurer:** Tom Hall

**Secretary:** Mary Lou Westbrook

**Directors:** Dave Ellis, Paul Kruska Jan Kruska

**Contact:**

Mt. Pleasant Area Historical Society, Inc.

Phone: 989-854-2509

E-mail: [mtpleasantmiareahistoricalociety@charter.net](mailto:mtpleasantmiareahistoricalociety@charter.net)

Website:

[www.mifamilyhistory.org/isabella/](http://www.mifamilyhistory.org/isabella/)

[MPHistoricalSociety/default.htm](http://MPHistoricalSociety/default.htm)



**MT. PLEASANT  
AREA  
HISTORICAL  
SOCIETY, INC.**  
"WE LOOK  
FORWARD TO  
LOOKING BACK  
WITH YOU"

*Pictured below:  
The Isabella County Court House  
300 N. Main Mt. Pleasant MI  
1877- 1972*



*P.O. Box 107  
Mt. Pleasant, MI 48804-0107*

## OUR PURPOSE

The purpose of the Mt. Pleasant Area Historical Society is to bring together those people interested in the history and heritage of the city of Mt. Pleasant and Isabella County.

The Society's fundamental goal is to educate and collect any material which may help to record or illustrate the history of the region including: the arts, sciences, education, agriculture, manufacturing, transportation, and progress in the growth of the population.

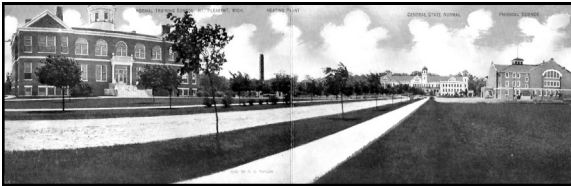

*Central Michigan Normal School  
(to become Central Michigan University)  
at Mt. Pleasant.  
Above in 1915.*

*Below during the February 22, 1922 ice storm.*



**Regular meetings** of the Society are held at 7:00 p.m. on the first Tuesday of each month at the Isabella County Commission on Aging Building.

Meetings are open to the public.

**Membership** is renewed each October.

Annual dues are:  
Single person \$10.00  
Family \$15.00  
Institution \$50.00  
Lifetime \$100.00

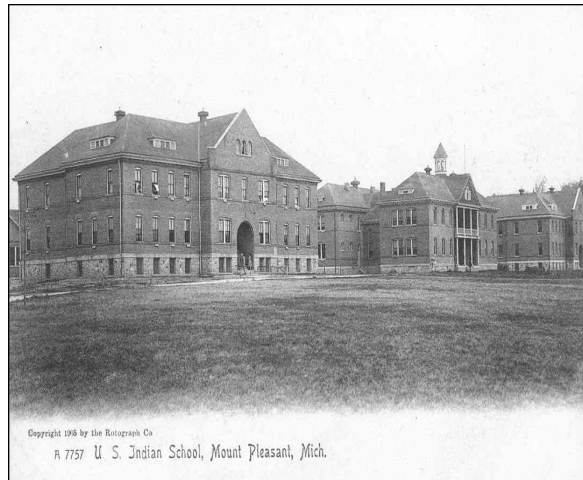

*Pictured above:  
The Indian Industrial School  
West Pickard Street Mt. Pleasant MI  
1893- 1933*

Mt. Pleasant and Isabella County have a rich, diverse history. The agriculture, oil & gas and lumber industries, along with the Saginaw

Chippewa Indian Tribe and Central Michigan University each add their threads to the rich tapestry of our heritage.

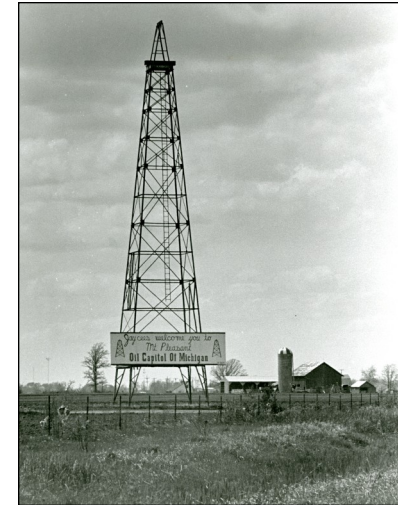

*Pictured above:  
The "Mt. Pleasant—Oil Capital of Michigan" derrick sign on U.S. 127 south of town.  
1960*

**WE LOOK FORWARD  
TO LOOKING BACK  
WITH YOU!**